W. Hamburger
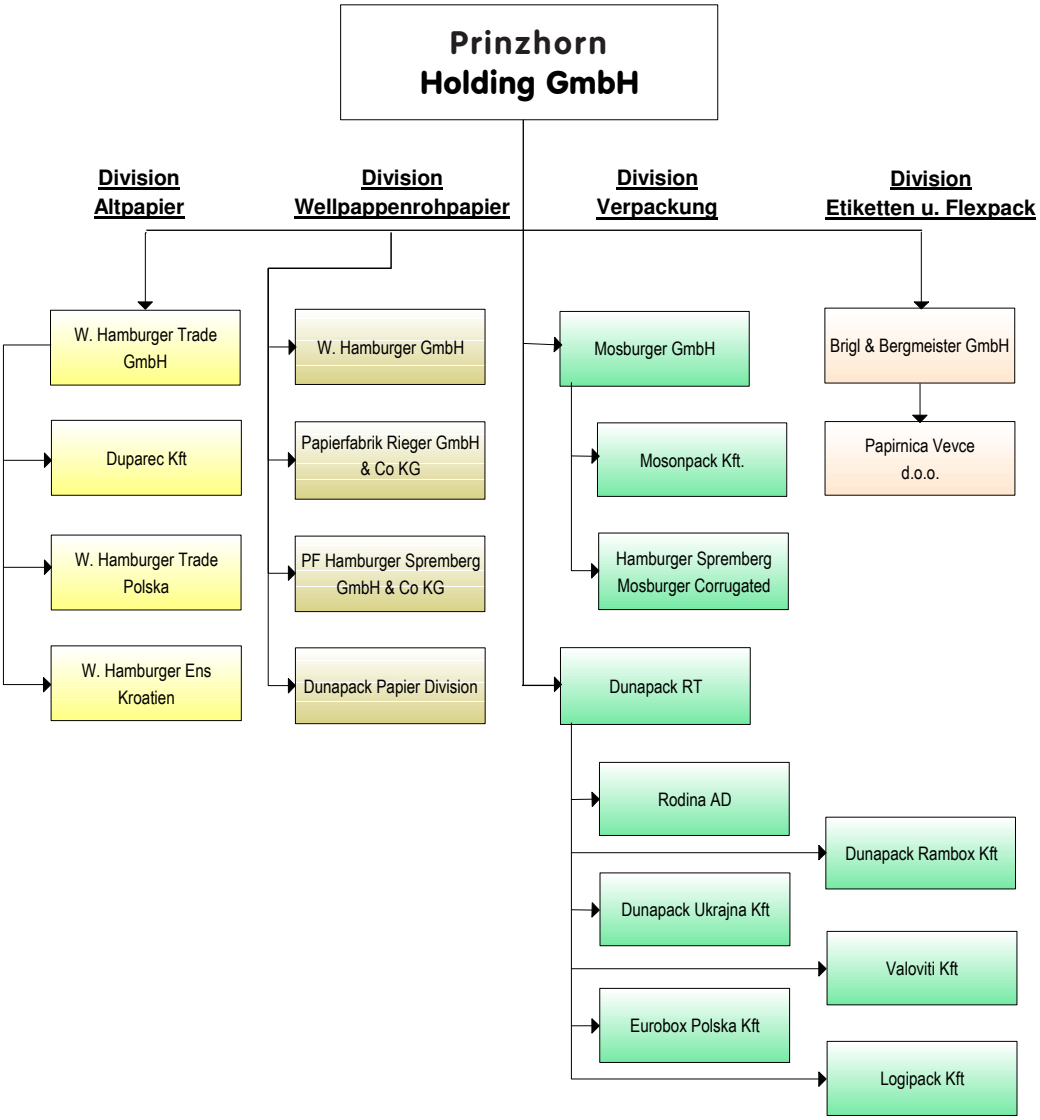
W. HAMBURGER GRUPPE - OPERATIVE GESELLSCHAFTEN